

Health Indicators

Section 2. Social Environment and Health

Data source: Census 2021

Updated: January 2023

[Description](#)

2.04. Personal Income

Table 01. Total Income (\$) for Population Aged 15 Years+ in Private Households, 2020

	#			Median (\$)		
	Male	Female	All	Male	Female	All
Russell TP	7415	7675	15090	\$65,500	\$51,200	\$57,600
Clarence-Rockland	10110	10495	20605	\$57,200	\$46,400	\$51,200
Casselman	1525	1565	3090	\$54,400	\$48,000	\$51,200
The Nation Municipality	5285	5115	10405	\$55,200	\$46,400	\$50,400
North Dundas	4405	4530	8935	\$52,800	\$39,200	\$45,600
South Stormont	5520	5435	10955	\$50,800	\$39,600	\$44,800
North Stormont	2870	2835	5710	\$50,400	\$40,800	\$44,800
South Glengarry	5465	5405	10865	\$49,600	\$38,400	\$44,000
Alfred & Plantagenet	3910	3970	7880	\$48,800	\$39,200	\$44,000
Champlain	3650	3640	7290	\$46,800	\$36,000	\$41,200
East Hawkesbury	1475	1320	2795	\$44,000	\$35,600	\$39,600
South Dundas	4415	4620	9030	\$46,000	\$34,400	\$39,200
North Glengarry	4125	4150	8275	\$42,400	\$33,200	\$37,200
Cornwall	17995	19565	37555	\$38,400	\$32,400	\$35,200
Hawkesbury	3980	4445	8430	\$37,200	\$29,200	\$33,200
UC-SDG	44790	46530	91320	\$44,000	\$35,200	\$39,200
UC-PR	37345	38230	75580	\$52,800	\$42,400	\$47,200
EOHU	82145	84765	166910	n/a	n/a	n/a
Ontario	5485375	5809440	11294815	\$46,000	\$37,200	\$41,200
Canada	14316155	14925660	29241810	\$46,400	\$36,800	\$41,200

Table 02. After-Tax Income (\$) for Population Aged 15 Years+ in Private Households, 2020

	#			Median (\$)		
	Male	Female	All	Male	Female	All
Russell TP	7420	7680	15095	\$55,200	\$44,800	\$49,600
Casselman	1530	1565	3090	\$47,600	\$42,800	\$45,200
Clarence-Rockland	10115	10505	20625	\$49,200	\$40,800	\$44,800
The Nation Municipality	5290	5125	10405	\$47,600	\$41,200	\$44,400
North Dundas	4405	4530	8935	\$46,000	\$35,600	\$40,400
South Stormont	5520	5435	10960	\$44,400	\$35,600	\$40,000
North Stormont	2880	2840	5720	\$43,600	\$36,800	\$40,000
South Glengarry	5465	5410	10880	\$44,000	\$34,800	\$39,200
Alfred & Plantagenet	3915	3970	7890	\$43,200	\$35,200	\$39,200
Champlain	3650	3640	7290	\$41,600	\$32,800	\$37,200
South Dundas	4415	4620	9040	\$41,200	\$31,800	\$36,000
East Hawkesbury	1475	1320	2795	\$39,200	\$32,400	\$36,000
North Glengarry	4135	4155	8290	\$38,000	\$30,800	\$34,000
Cornwall	18000	19570	37570	\$35,200	\$30,400	\$32,800
Hawkesbury	3980	4445	8430	\$34,400	\$27,600	\$31,000
UC-SDG	44825	46565	91390	\$39,200	\$32,400	\$35,600
UC-PR	37370	38255	75620	\$46,000	\$38,000	\$42,000
EOHU	82195	84810	167015	n/a	n/a	n/a
Ontario	5488490	5812320	11300805	\$41,200	\$34,000	\$37,200
Canada	14323750	14932425	29256180	\$40,800	\$33,600	\$36,800

Table 03. Market Income (\$) for Population Aged 15 Years+ in Private Households, 2020

	#			Median (\$)		
	Male	Female	All	Male	Female	All
Russell TP	7110	7155	14265	\$62,400	\$44,800	\$53,200
Casselman	1420	1425	2845	\$51,200	\$42,800	\$47,200
The Nation Municipality	4980	4680	9660	\$51,200	\$41,200	\$46,000
Clarence-Rockland	9480	9615	19100	\$53,200	\$39,600	\$46,000
North Dundas	4075	4005	8085	\$48,800	\$32,400	\$40,800
North Stormont	2655	2520	5170	\$46,800	\$33,200	\$40,400
Alfred & Plantagenet	3555	3460	7020	\$44,400	\$32,800	\$39,200
South Stormont	5115	4825	9935	\$45,600	\$32,000	\$38,800
South Glengarry	5085	4835	9920	\$44,800	\$31,000	\$38,000
Champlain	3360	3160	6520	\$40,000	\$28,800	\$34,400
South Dundas	3920	3900	7815	\$42,000	\$26,200	\$33,600
East Hawkesbury	1330	1150	2480	\$39,200	\$27,200	\$33,200
North Glengarry	3690	3545	7240	\$36,800	\$25,800	\$31,600
Cornwall	15025	15325	30355	\$34,800	\$23,800	\$29,000
Hawkesbury	3220	3330	6550	\$31,600	\$20,800	\$26,000
UC-SDG	39560	38965	78520	\$40,000	\$27,400	\$33,600
UC-PR	34460	33970	68430	\$49,200	\$36,400	\$42,800
EOHU	74020	72930	146960	n/a	n/a	n/a
Ontario	4968685	5041730	10010415	\$43,200	\$29,800	\$36,000
Canada	13010250	13035250	26045500	\$42,400	\$29,200	\$35,200

Table 04. Employment Income (\$), 2020

	#			Median (\$)		
	Male	Female	All	Male	Female	All
Russell TP	6210	5900	12115	\$62,800	\$47,200	\$54,800
Clarence-Rockland	7930	7585	15515	\$54,400	\$43,200	\$48,400
Casselman	1200	1140	2335	\$51,600	\$43,600	\$48,000
The Nation Municipality	4330	3930	8260	\$52,400	\$42,800	\$47,600
North Stormont	2335	2095	4430	\$47,600	\$35,600	\$42,000
North Dundas	3510	3165	6675	\$48,800	\$34,800	\$42,000
Alfred & Plantagenet	2980	2735	5715	\$46,400	\$36,800	\$41,200
South Stormont	4250	3720	7965	\$46,400	\$35,600	\$40,400
South Glengarry	4030	3585	7615	\$44,000	\$33,200	\$38,400
Champlain	2640	2310	4955	\$39,600	\$33,600	\$36,400
South Dundas	3130	2810	5940	\$42,800	\$28,800	\$35,600
East Hawkesbury	1075	880	1950	\$38,400	\$28,400	\$34,400
North Glengarry	3000	2630	5635	\$37,600	\$29,800	\$33,200
Cornwall	12115	11045	23155	\$35,200	\$27,400	\$31,400
Hawkesbury	2490	2285	4775	\$31,800	\$24,800	\$28,800
UC-SDG	32370	29045	61415	\$40,800	\$30,400	\$35,200
UC-PR	28855	26765	55625	\$50,000	\$39,600	\$44,800
EOHU	61225	55815	117035	n/a	n/a	n/a
Ontario	4198670	3954510	8153180	\$43,600	\$32,800	\$38,000
Canada	10906485	10221130	21127615	\$43,200	\$32,000	\$37,200

Table 05. Government Transfers Recipients, 2020

	#			Median (\$)		
	Male	Female	All	Male	Female	All
Hawkesbury	3790	4260	8045	\$14,300	\$15,100	\$14,800
Cornwall	16680	18510	35195	\$11,800	\$14,300	\$13,400
South Dundas	3940	4245	8185	\$10,000	\$13,100	\$12,000
North Glengarry	3750	3825	7580	\$9,400	\$12,200	\$11,000
Champlain	3310	3315	6625	\$9,700	\$10,400	\$10,100
East Hawkesbury	1355	1205	2565	\$9,100	\$11,000	\$10,000
South Glengarry	4925	4895	9820	\$8,400	\$11,000	\$9,700
South Stormont	4895	4940	9840	\$8,400	\$10,400	\$9,400
Alfred & Plantagenet	3555	3575	7130	\$7,500	\$10,600	\$9,200
North Dundas	3830	4080	7905	\$5,920	\$10,400	\$8,400
Clarence-Rockland	8830	9375	18205	\$6,160	\$9,300	\$8,000
North Stormont	2495	2545	5040	\$5,360	\$9,500	\$7,750
Casselman	1340	1410	2750	\$5,240	\$8,800	\$7,350
The Nation Municipality	4575	4545	9120	\$4,800	\$8,600	\$6,900
Russell TP	6265	6750	13010	\$3,000	\$7,750	\$5,720
UC-SDG	40520	43050	83565	\$9,400	\$12,600	\$11,300
UC-PR	33010	34435	67450	\$6,900	\$9,900	\$8,600
EOHU	73535	77475	151015	n/a	n/a	n/a
Ontario	4910535	5329295	10239835	\$6,850	\$10,400	\$8,900
Canada	12065555	13336180	25401740	\$8,500	\$11,000	\$9,800

Table 06. Employment Insurance Benefits Recipients, 2020

	#			Median (\$)		
	Male	Female	All	Male	Female	All
Russell TP	505	690	1195	\$5,680	\$6,800	\$6,280
Casselman	120	120	240	\$5,480	\$6,800	\$6,240
South Stormont	575	500	1075	\$6,280	\$5,920	\$6,080
South Dundas	430	450	880	\$6,120	\$5,760	\$6,000
North Dundas	410	425	835	\$5,880	\$6,040	\$6,000
The Nation Municipality	465	475	940	\$5,600	\$6,500	\$6,000
Clarence-Rockland	770	885	1650	\$5,720	\$6,000	\$5,880
South Glengarry	465	540	1000	\$5,880	\$5,760	\$5,800
North Stormont	305	300	605	\$5,600	\$6,000	\$5,720
Alfred & Plantagenet	415	425	840	\$5,480	\$6,000	\$5,640
Cornwall	1805	1905	3710	\$5,560	\$5,440	\$5,480
North Glengarry	415	355	765	\$5,480	\$4,960	\$5,160
East Hawkesbury	115	145	255	\$4,760	\$5,480	\$5,160
Hawkesbury	480	435	915	\$5,160	\$5,000	\$5,040
Champlain	335	305	645	\$5,080	\$5,000	\$5,040
UC-SDG	4400	4465	8860	\$5,800	\$5,480	\$5,640
UC-PR	3205	3480	6675	\$5,480	\$6,000	\$5,680
EOHU	7610	7955	15550	n/a	n/a	n/a
Ontario	467500	586725	1054225	\$5,520	\$5,640	\$5,600
Canada	1548250	1637590	3185840	\$5,760	\$5,720	\$5,720

Table 07. COVID-19 Emergency and Recovery Benefits Recipients, 2020

	#			Median (\$)		
	Male	Female	All	Male	Female	All
Cornwall	4680	5055	9730	\$8,000	\$8,500	\$8,000
North Glengarry	845	915	1760	\$7,500	\$8,000	\$8,000
Hawkesbury	1190	1140	2325	\$8,000	\$8,500	\$8,000
Clarence-Rockland	2305	2355	4655	\$6,550	\$8,000	\$8,000
East Hawkesbury	390	320	710	\$6,500	\$8,000	\$7,750
South Dundas	790	945	1740	\$6,650	\$8,000	\$7,500
North Dundas	850	945	1795	\$6,000	\$8,000	\$7,500
South Glengarry	1140	1265	2405	\$6,000	\$8,000	\$7,500
Champlain	930	805	1730	\$7,000	\$8,000	\$7,500
The Nation Municipality	1215	1175	2385	\$6,500	\$8,000	\$7,500
South Stormont	1160	1230	2395	\$6,000	\$8,000	\$7,000
North Stormont	595	655	1250	\$6,000	\$8,000	\$7,000
Alfred & Plantagenet	1020	920	1935	\$6,500	\$8,000	\$7,000
Casselman	325	325	650	\$6,500	\$7,500	\$7,000
Russell TP	1485	1610	3095	\$6,000	\$8,000	\$7,000
UC-SDG	10065	11010	21070	\$7,500	\$8,000	\$8,000
UC-PR	8845	8645	17495	\$7,000	\$8,000	\$8,000
EOHU	18920	19660	38560	n/a	n/a	n/a
Ontario	1623900	1703870	3327770	\$8,000	\$8,500	\$8,000
Canada	4140705	4232845	8373550	\$8,000	\$8,000	\$8,000

Table 08. Employment Income (\$) for the Full-Year & Full-Time Workers, 2020

	Full-year & full-time (#)			Median (\$)			Average (\$)		
	Male	Female	All	Male	Female	All	Male	Female	All
Russell TP	3960	3170	7130	\$81,000	\$71,500	\$76,000	\$85,300	\$75,200	\$80,800
Clarence-Rockland	4700	3895	8590	\$72,500	\$67,000	\$70,000	\$77,500	\$72,400	\$75,200
Casselman	730	580	1315	\$71,000	\$68,000	\$69,500	\$75,600	\$71,200	\$73,500
The Nation Municipality	2800	2250	5050	\$66,000	\$62,800	\$65,000	\$69,000	\$65,600	\$67,500
Champlain	1225	1045	2270	\$66,000	\$58,000	\$63,200	\$75,800	\$64,800	\$70,700
North Dundas	2085	1585	3670	\$67,000	\$56,000	\$63,200	\$75,400	\$61,700	\$69,500
South Stormont	2185	1800	3985	\$67,000	\$57,600	\$62,400	\$72,500	\$63,650	\$68,500
South Glengarry	2280	1615	3890	\$62,800	\$56,000	\$60,800	\$73,800	\$64,100	\$69,800
Alfred & Plantagenet	1730	1265	2995	\$61,200	\$57,600	\$59,200	\$63,250	\$61,100	\$62,350
North Stormont	1430	1070	2505	\$60,800	\$57,200	\$58,400	\$65,800	\$58,000	\$62,500
South Dundas	1715	1210	2930	\$60,000	\$48,800	\$56,800	\$64,000	\$57,300	\$61,250
East Hawkesbury	580	435	1015	\$57,200	\$56,000	\$56,000	\$68,800	\$56,000	\$63,400
North Glengarry	1590	1075	2665	\$56,400	\$52,000	\$54,800	\$60,850	\$56,200	\$58,950
Cornwall	6020	4560	10585	\$53,200	\$48,400	\$51,200	\$59,200	\$53,300	\$56,650
Hawkesbury	1130	810	1940	\$51,200	\$48,000	\$50,000	\$64,000	\$52,800	\$59,350
UC-SDG	17315	12910	30225	\$58,800	\$52,400	\$56,000	\$65,900	\$58,100	\$62,600
UC-PR	16860	13440	30305	\$69,500	\$63,600	\$67,000	\$75,100	\$68,500	\$72,100
EOHU	34160	26365	60535	n/a	n/a	n/a	n/a	n/a	n/a
Ontario	2145810	1719885	3865695	\$72,000	\$61,600	\$67,000	\$90,700	\$72,000	\$82,400
Canada	5493720	4419090	9912810	\$69,000	\$58,000	\$63,600	\$85,400	\$67,000	\$77,200

Table 09. Employment Income (\$) for the Part-Year or Part-Time Workers, 2020

	Part-year or part-time (#)			Median (\$)			Average (\$)		
	Male	Female	All	Male	Female	All	Male	Female	All
Casselman	300	400	700	\$24,000	\$23,400	\$23,400	\$32,000	\$30,700	\$31,350
North Stormont	665	825	1495	\$25,800	\$18,600	\$21,400	\$32,700	\$24,440	\$28,120
South Stormont	1365	1440	2805	\$21,000	\$19,200	\$20,600	\$30,240	\$26,760	\$28,440
Alfred & Plantagenet	870	1110	1980	\$25,400	\$16,600	\$20,000	\$33,400	\$22,000	\$27,000
South Dundas	960	1110	2070	\$24,400	\$16,200	\$20,000	\$33,300	\$22,080	\$27,280
North Dundas	990	1150	2135	\$24,000	\$16,800	\$19,600	\$30,350	\$25,650	\$27,840
The Nation Municipality	1155	1290	2445	\$23,800	\$16,400	\$19,600	\$30,900	\$24,760	\$27,640
Clarence-Rockland	2325	2690	5015	\$20,400	\$17,800	\$19,200	\$31,280	\$25,640	\$28,240
Russell TP	1675	1975	3645	\$21,000	\$18,200	\$19,200	\$33,880	\$26,680	\$30,000
North Glengarry	1015	1190	2200	\$21,200	\$17,600	\$19,000	\$28,550	\$22,960	\$25,540
South Glengarry	1165	1535	2700	\$21,800	\$15,900	\$18,600	\$33,400	\$23,220	\$27,600
Champlain	925	1000	1920	\$17,600	\$18,200	\$18,000	\$31,500	\$24,560	\$27,880
East Hawkesbury	350	370	715	\$20,600	\$14,900	\$17,400	\$30,500	\$23,200	\$26,700
Hawkesbury	985	1125	2110	\$19,400	\$13,700	\$17,000	\$28,150	\$19,760	\$23,680
Cornwall	4195	4815	9010	\$19,400	\$14,800	\$16,600	\$24,840	\$20,280	\$22,400
UC-SDG	10350	12060	22410	\$21,000	\$16,200	\$18,400	\$28,680	\$22,660	\$25,440
UC-PR	8580	9955	18535	\$21,000	\$17,200	\$18,800	\$31,600	\$24,660	\$27,880
EOHU	18940	22025	40945	n/a	n/a	n/a	n/a	n/a	n/a
Ontario	1451440	1660720	3112160	\$19,400	\$16,000	\$17,400	\$32,760	\$24,820	\$28,520
Canada	3988060	4438585	8426645	\$21,000	\$16,600	\$18,400	\$33,960	\$24,860	\$29,160

Table 10. Total Income (\$) for Aged 15 Years+, in Private Households, Male, 2020

Male	#			%		
	EOHU	Ontario	Canada	EOHU	Ontario	Canada
Total male aged 15 years+	84705	5733685	14861555	100%	100%	100%
With total income	82145	5485375	14316150	97.0%	95.7%	96.3%
No income	2565	248310	545400	3.0%	4.3%	3.7%
<\$10,000	4670	423650	1058420	5.7%	7.7%	7.4%
\$10,000~	8400	596755	1445240	10.2%	10.9%	10.1%
\$20,000~	11165	763295	2018080	13.6%	13.9%	14.1%
\$30,000~	9605	609735	1648300	11.7%	11.1%	11.5%
\$40,000~	9505	547655	1529960	11.6%	10.0%	10.7%
\$50,000~	8255	468060	1302135	10.0%	8.5%	9.1%
\$60,000~	7555	396770	1086545	9.2%	7.2%	7.6%
\$70,000~	5860	331080	887985	7.1%	6.0%	6.2%
\$80,000~	4535	271290	708430	5.5%	4.9%	4.9%
\$90,000~	3365	218395	553435	4.1%	4.0%	3.9%
\$100,000~	6965	538590	1319110	8.5%	9.8%	9.2%
\$150,000+	2280	320105	758510	2.8%	5.8%	5.3%
\$100,000+	9230	858695	2077620	11.2%	15.7%	14.5%

Figure 10. Income Distribution for Aged 15 Years+ in Private Households, Male, 2020

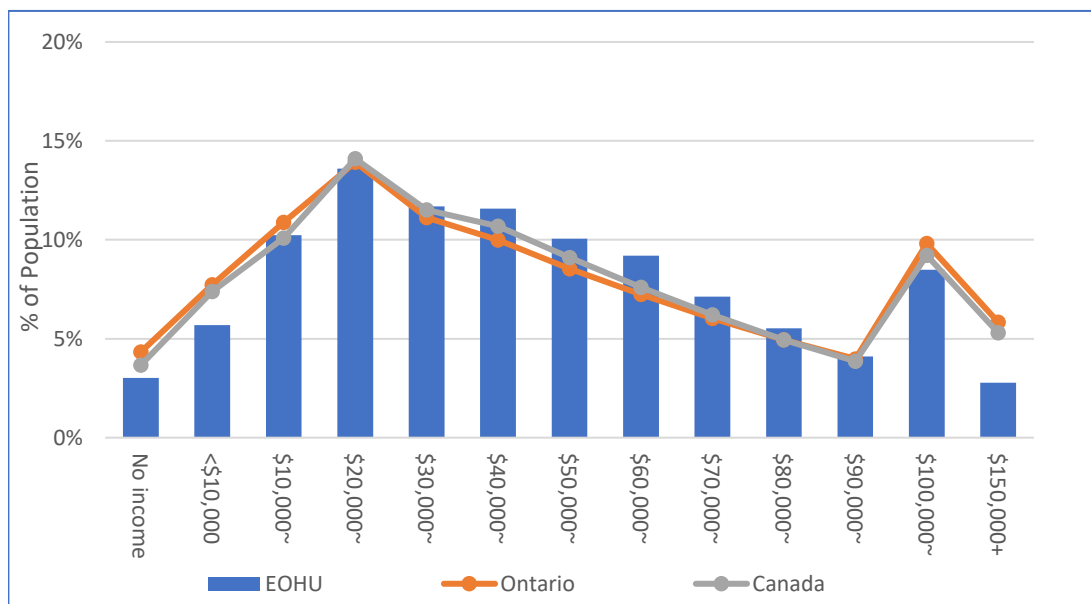

Table 11. Total Income (\$) for Aged 15 Years+ in Private Households, Female, 2020

Female	#			%		
	EOHU	Ontario	Canada	EOHU	Ontario	Canada
Total female aged 15 years+	87120	6049165	15474580	100%	100%	100%
With total income	84760	5809440	14925660	97.3%	96.0%	96.5%
No income	2355	239725	548915	2.7%	4.0%	3.5%
<\$10,000	6350	554300	1376310	7.3%	9.2%	8.9%
\$10,000~	12365	786720	2002945	14.2%	13.0%	12.9%
\$20,000~	14395	988745	2617570	16.5%	16.3%	16.9%
\$30,000~	11405	778480	2075375	13.1%	12.9%	13.4%
\$40,000~	10220	643230	1760755	11.7%	10.6%	11.4%
\$50,000~	8490	517205	1375330	9.7%	8.6%	8.9%
\$60,000~	6260	386210	986795	7.2%	6.4%	6.4%
\$70,000~	4365	281545	704480	5.0%	4.7%	4.6%
\$80,000~	3130	206150	530965	3.6%	3.4%	3.4%
\$90,000~	2435	167435	412510	2.8%	2.8%	2.7%
\$100,000~	4465	359025	783520	5.1%	5.9%	5.1%
\$150,000+	870	140395	299105	1.0%	2.3%	1.9%
\$100,000+	5320	499415	1082625	6.1%	8.3%	7.0%

Figure 11. Income Distribution for Aged 15 Years+ in Private Households, Female, 2020

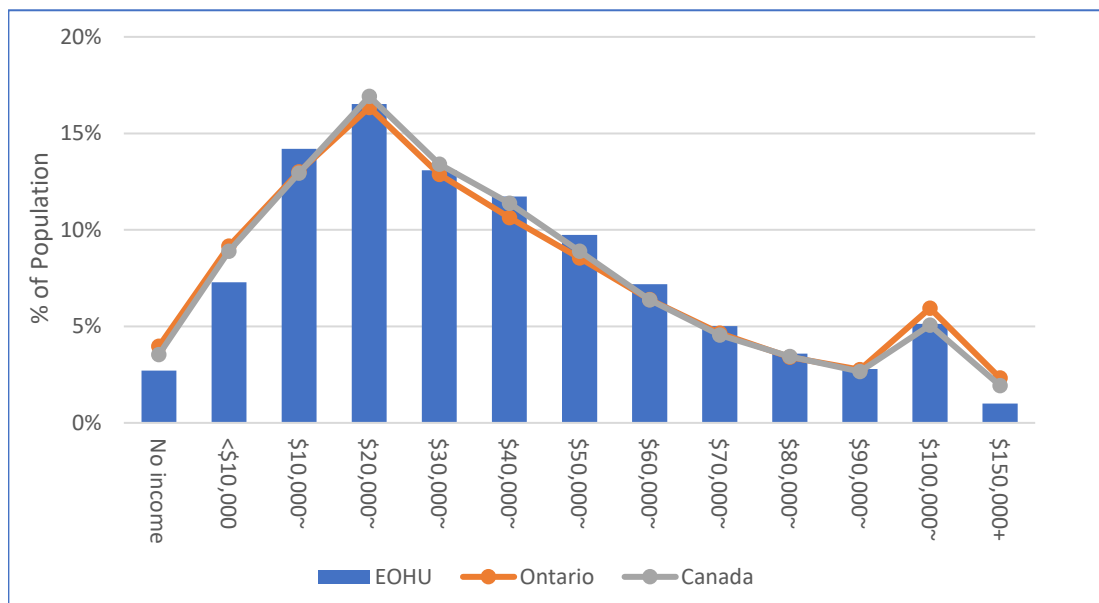

Table 12. Total Income (\$) for All Aged 15 Years+ in Private Households, 2020

Total	#			%		
	EOHU	Ontario	Canada	EOHU	Ontario	Canada
Total population aged 15 years-	171835	11782845	30336130	100%	100%	100%
With total income	166900	11294815	29241815	97.1%	95.9%	96.4%
No income	4915	488030	1094320	2.9%	4.1%	3.6%
<\$10,000	11020	977950	2434730	6.4%	8.3%	8.0%
\$10,000~	20775	1383475	3448185	12.1%	11.7%	11.4%
\$20,000~	25550	1752040	4635650	14.9%	14.9%	15.3%
\$30,000~	21005	1388215	3723680	12.2%	11.8%	12.3%
\$40,000~	19735	1190885	3290715	11.5%	10.1%	10.8%
\$50,000~	16730	985270	2677465	9.7%	8.4%	8.8%
\$60,000~	13800	782980	2073335	8.0%	6.6%	6.8%
\$70,000~	10215	612620	1592465	5.9%	5.2%	5.2%
\$80,000~	7665	477445	1239395	4.5%	4.1%	4.1%
\$90,000~	5795	385830	965950	3.4%	3.3%	3.2%
\$100,000~	11430	897615	2102630	6.7%	7.6%	6.9%
\$150,000+	3140	460495	1057615	1.8%	3.9%	3.5%
\$100,000+	14570	1358115	3160245	8.5%	11.5%	10.4%

Figure 12. Income Distribution for Aged 15 Years+ in Private Households, Both Male & Female, 2020

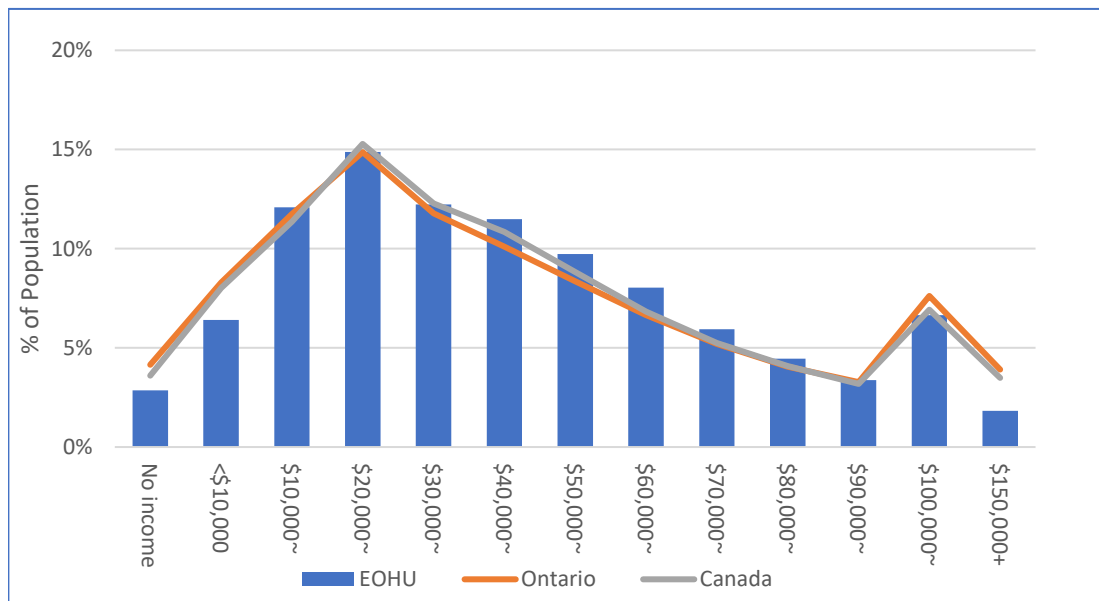

Table 13. After-tax Income (\$) for Aged 15 Years+ in Private Households, Male, 2020

Male	#			%		
	EOHU	Ontario	Canada	EOHU	Ontario	Canada
Total male aged 15 years+	84705	5733685	14861555	100%	100%	100%
With after-tax income	82185	5488490	14323750	97.0%	95.7%	96.4%
No income	2510	245195	537800	3.0%	4.3%	3.6%
<\$10,000	4925	440280	1100975	5.8%	7.7%	7.4%
\$10,000~	8790	625100	1521395	10.4%	10.9%	10.2%
\$20,000~	12740	859195	2321660	15.0%	15.0%	15.6%
\$30,000~	12045	733430	2035725	14.2%	12.8%	13.7%
\$40,000~	11460	655400	1839700	13.5%	11.4%	12.4%
\$50,000~	10015	535895	1471200	11.8%	9.3%	9.9%
\$60,000~	7195	422645	1114110	8.5%	7.4%	7.5%
\$70,000~	5175	325895	814645	6.1%	5.7%	5.5%
\$80,000~	3585	249665	592405	4.2%	4.4%	4.0%
\$90,000~	2265	169480	402325	2.7%	3.0%	2.7%
\$100,000~	2385	223970	530970	2.8%	3.9%	3.6%
\$125,000+	1600	247525	578645	1.9%	4.3%	3.9%
\$100,000+	3995	471495	1109610	4.7%	8.2%	7.5%

Figure 13. Distribution of After-tax Income (\$) for Aged 15 Years+ in Private Households, Male, 2020

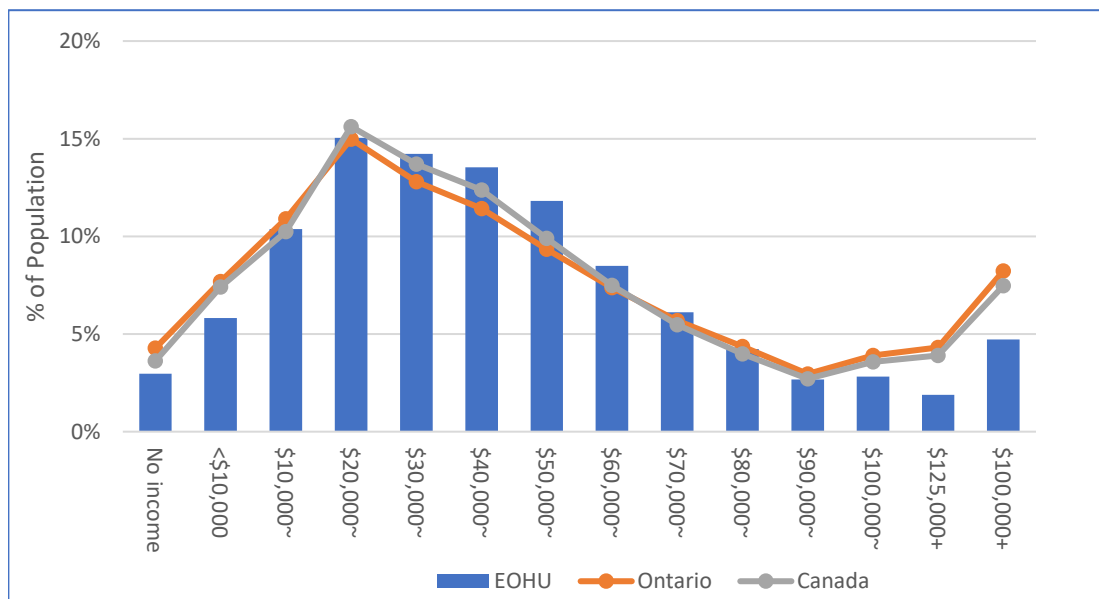

Table 14. After-tax Income (\$) for Aged 15 Years+ in Private Households, Female, 2020

Female	#			%		
	EOHU	Ontario	Canada	EOHU	Ontario	Canada
Total female aged 15 years+	87120	6049165	15474580	100%	100%	100%
With after-tax income	84825	5812315	14932430	97.4%	96.1%	96.5%
No income	2295	236845	542155	2.6%	3.9%	3.5%
<\$10,000	6925	585715	1460725	7.9%	9.7%	9.4%
\$10,000~	12770	817750	2086855	14.7%	13.5%	13.5%
\$20,000~	16200	1107840	2972845	18.6%	18.3%	19.2%
\$30,000~	13450	887690	2407250	15.4%	14.7%	15.6%
\$40,000~	11740	729090	1959005	13.5%	12.1%	12.7%
\$50,000~	8455	532470	1361920	9.7%	8.8%	8.8%
\$60,000~	5585	359495	906790	6.4%	5.9%	5.9%
\$70,000~	3640	246315	613875	4.2%	4.1%	4.0%
\$80,000~	3020	207980	434605	3.5%	3.4%	2.8%
\$90,000~	1330	111160	241380	1.5%	1.8%	1.6%
\$100,000~	1080	120480	261490	1.2%	2.0%	1.7%
\$125,000+	640	106335	225695	0.7%	1.8%	1.5%
\$100,000+	1705	226815	487185	2.0%	3.7%	3.1%

Figure 14. Distribution of After-tax Income (\$) for Aged 15 Years+ in Private Households, Female, 2020

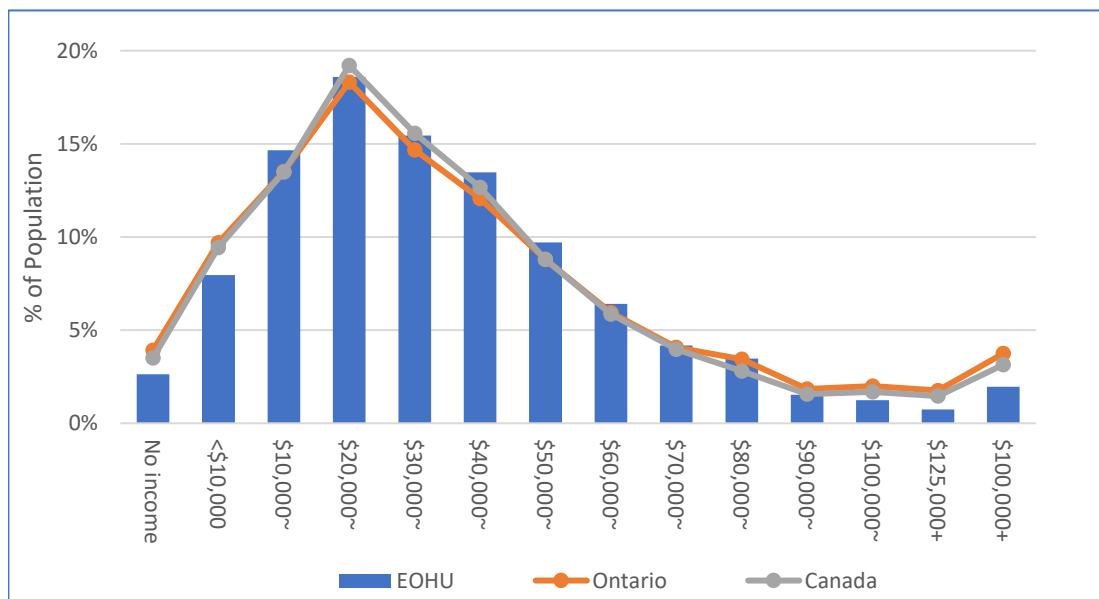
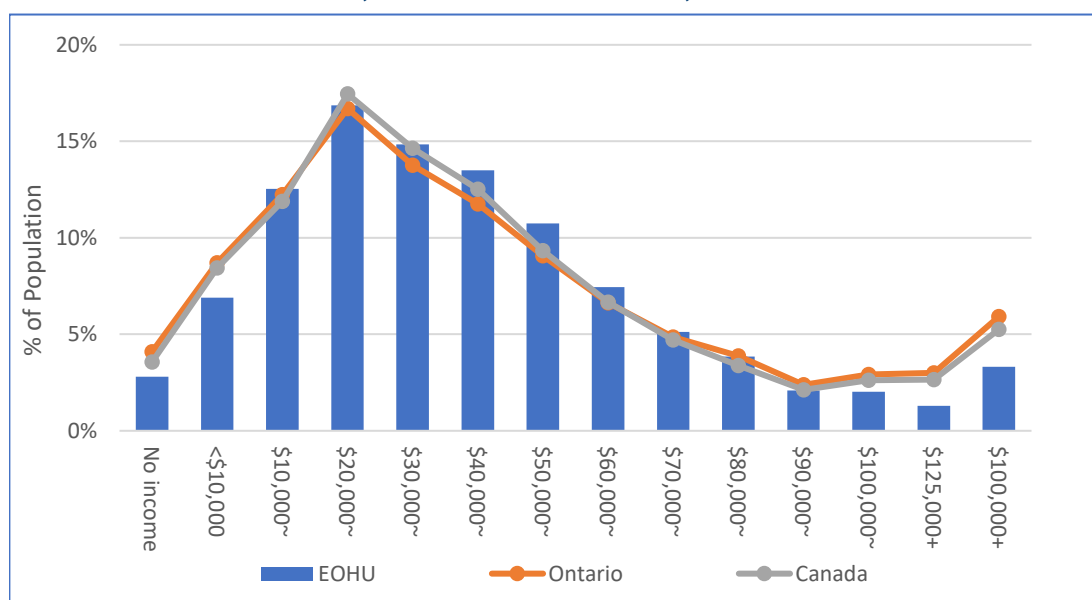

Table 15. After-tax Income (\$) for Total Population aged 15 Years+, Census 2021

Total	#			%		
	EOHU	Ontario	Canada	EOHU	Ontario	Canada
Total population aged 15 years+	171835	11782845	30336130	100%	100%	100%
With after-tax income	167000	11300805	29256180	97.2%	95.9%	96.4%
No income	4805	482035	1079955	2.8%	4.1%	3.6%
<\$10,000	11845	1025995	2561695	6.9%	8.7%	8.4%
\$10,000~	21540	1442850	3608250	12.5%	12.2%	11.9%
\$20,000~	28970	1967040	5294505	16.9%	16.7%	17.5%
\$30,000~	25515	1621120	4442970	14.8%	13.8%	14.6%
\$40,000~	23190	1384490	3798710	13.5%	11.8%	12.5%
\$50,000~	18465	1068365	2833120	10.7%	9.1%	9.3%
\$60,000~	12785	782135	2020895	7.4%	6.6%	6.7%
\$70,000~	8815	572210	1428520	5.1%	4.9%	4.7%
\$80,000~	6600	457650	1027015	3.8%	3.9%	3.4%
\$90,000~	3590	280640	643700	2.1%	2.4%	2.1%
\$100,000~	3480	344450	792455	2.0%	2.9%	2.6%
\$125,000+	2225	353860	804335	1.3%	3.0%	2.7%
\$100,000+	5710	698310	1596790	3.3%	5.9%	5.3%

Figure 15. Distribution of After-tax Income (\$) for Aged 15 Years+ in Private Households, Both Male & Female, 2020



If you require this information in an alternate format, please call 1-800-267-7120 and press 0.
 Si les renseignements sont requis dans un autre format, veuillez appeler au 1 800 267-7120 et faire le 0.